

User Manual

Version V2.1 Dec. 2012

VariPOS™ 815



Contents

Contents-----	2
Notices-----	3
Safety information-----	4
CE verification-----	5
FCC verification-----	6
Welcome-----	7
Package contents-----	7
Accessory items-----	8
Getting to know your VariPOS/VariPPC-----	9
Front view-----	9
Rear view-----	10
Optional I/O interface-----	11
Using the touch screen-----	12
Specification-----	15
System Assembly & Disassembly-----	17
Open the system-----	17
Replace the HDD-----	19
Install the Customer display-----	21
Configure the Com3 Pin9 for customer display-----	22
Install the second display-----	24
How to configure the 2 nd display resolution-----	27
Install the external monitor-----	29
Install the cash drawer-----	30
Install the MSR & I-Button Reader-----	32
Install the Die-casting aluminum base-----	33
Install the Wall Mount kits-----	34
Motherboard information-----	35
Motherboard Layout-----	35
Connectors & Jumper Settings-----	36
Spare parts list-----	38
Version Change History-----	54

Notices

The information contained in this document is subject to change without notice.

We make no warranty of any kind with regard to this material, including, but not limited to, the implied warranties of merchantability and fitness for a particular purpose. We shall not be liable for errors contained herein or for incidental or consequential damages in connection with the furnishing, performance, or use of this material.

Proprietary information contained in this document is copyright protected. Photocopying, producing or translating this document or any part of it without obtaining a written consent from Poindus is prohibited. Changes in this document or in the products described herein may be made without prior notice. Incidental or consequential damage/s related to the use of this document is not Poindus liability.

Including but not limited to the implied warranties of merchantability or fitness for a particular purpose, POINDUS make this publication available without warranty of any kind.

TRADEMARK

Poindus[®]/ VariPOS[™] are registered trademarks of Poindus Systems.

Intel[®]/ Core i3/i5 are registered trademarks of Intel[®] Corporation. Microsoft[®] and Windows[®] are registered trademarks of Microsoft Corporation.

Other trademarks mentioned herein are the property of their respective owners.

Safety information

IMPORTANT SAFETY INSTRUCTIONS

- 1) Carefully read and follow these instructions. Pay attention to the danger and caution labels displayed on the product.
- 2) Only operate the product based on the type of power indicated on the label. Consult your dealer or local power company if unsure of the type of power available.
- 3) Make sure the power cord is placed safely where it would not be walked on. Do not rest anything on the power cord.
- 4) In disconnecting the machine from the electrical power supply, first switch off the power button, and then remove the power plug from the wall socket.
- 5) This product must not be placed on an unstable platform such as a stand or table for its fall may cause serious damage to the product.
- 6) Slots and openings are there to provide proper ventilation, prevent overheating and ensure reliable operation of the product, thus must not be blocked or covered. Do not place the product on a bed, sofa, rug or the like so as to avoid blocking the openings. Unless proper ventilation is provided, never place the product over or near a radiator, heat register or a built-in installation.
- 7) Never insert any kind of objects through the openings/slots to avoid touching dangerous voltage points which could cause electric shock or fire.
- 8) If there is smoke or strange smell, unplug the power cord from the power outlet immediately and request repair from your dealer or POINDUS.

CE



This device complies with the requirements of the VariPOS™ directive 2004/108/EC with regard to "Electromagnetic compatibility".

FCC



This device complies with part 15 of the FCC rules. Operation is subject to the following two conditions:

- (1) This device may not cause harmful interference.
- (2) This device must accept any interference received, including interference that may cause undesired operation



VERIFICATION OF COMPLIANCE

This Verification of Compliance is hereby issued to the below named company. The test results of this report relate only to the tested sample identified in this report.

**Technical Standard: EMC DIRECTIVE 2004/108/EC
(EN55022 / EN55024)**

(Operation Environment: Information Technology Equipment)

General Information

Applicant: Poindus Systems Corp.
6F, No.1, Lane 28, Singjhong Rd., Neihu Dist.,
114 Taipei, Taiwan

Product Description

EUT Description: Panel PC
Brand Name: Poindus
Model Number: VariPOS815; VariPPC815; VariVitro815; VariPOS815X; VariPPC815X; VariVitro815X
(X=A~Z, a-z, 0-9, "-" or blank, any character)

Measurement Standard

EN 55022: 2006 + A1: 2007
EN 61000-3-2: 2006
EN 61000-3-3: 2008
EN 55024: 1998 + A1: 2001 + A2: 2003
(IEC 61000-4-2: 2008; IEC 61000-4-3: 2006 + A1: 2007; IEC 61000-4-4: 2004; IEC 61000-4-5: 2005;
IEC 61000-4-6: 2003 + A1: 2004 + A2: 2006; IEC 61000-4-8: 2009; IEC 61000-4-11: 2004)

Measurement Facilities

Sindian Lab.: **Compliance Certification Services Inc.**
No.163-1, Jhongsheng Rd., Sindian City, Taipei County 23151, Taiwan (R.O.C.)
Tel: +886-2-22170894 / Fax: +886-2-22171029

This device has been shown to be in compliance with and was tested in accordance with the measurement procedures specified in the Standards & Specifications listed above and as indicated in the measurement report number: T110811216-E

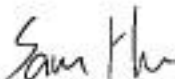

Sam Hu / Section Manager
Date: August 31, 2011





VERIFICATION OF COMPLIANCE

This Verification of Compliance is hereby issued to the below named company. The test results of this report relate only to the tested sample identified in this report.

**Technical Standard: FCC Part 15 Class B (DoC)
IC ICES-003**

(Operation Environment: For Home And Office Use)

General Information

Applicant: Poindus Systems Corp.
6F, No.1, Lane 28, Singjhong Rd., Neihu Dist.,
114 Taipei, Taiwan

Product Description

EUT Description: Panel PC
Brand Name: Poindus
Model Number: VariPOS815; VariPPC815; VariVitro815; VariPOS815X; VariPPC815X;
VariVitro815X (X=A-Z, a-z, 0-9, "-" or blank, any character)

Measurement Facilities

Sindian Lab.: **Compliance Certification Services Inc.**
No.163-1, Jhongsheng Rd., Sindian City, Taipei County 23151, Taiwan (R.O.C.)
Tel: +886-2-22170894 / Fax: +886-2-22171029

This device has been shown to be in compliance with and was tested in accordance with the measurement procedures specified in the Standards & Specifications listed above and as indicated in the measurement report number: T110811216-D

Sam Hu / Section Manager

Date: August 31, 2011





程智科技股份有限公司
Compliance Certification Services Inc.

Welcome

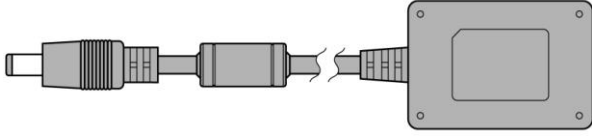
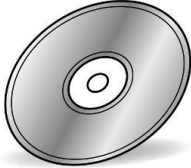

Congratulations on your purchase of VariPOS/VariPPC. The following illustration displays the package contents of your new product. If any of the following items is damaged or missing, please contact Poindus.

Package contents

【 VariPOS 815™ 】

	
<p>VariPOS</p>	<p>Power adapter</p>
	
<p>Driver bank CD</p>	<p>Power cord</p>

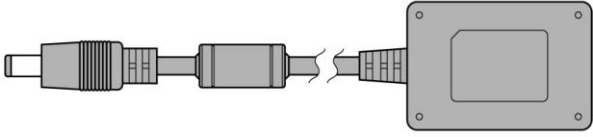
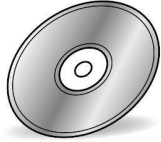
【 VariPPC 815™ 】

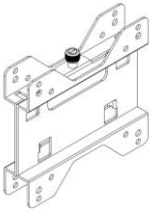
	
<p>VariPPC</p>	<p>Power adapter</p>
	
<p>Driver bank CD</p>	<p>Power cord</p>
	
<p>Wall mount kit</p>	

Accessory items

	Part No	Description	Q'ty
1	3XCC00000010	Touch Screen Wipes ,20*15mm	1
2	3XPP00000010	SPIRAL WARPPING BANDS SWB-16,L15mm	1
3	*7P0000000030	* ¹ SCREW PACK: security screws	1
		Screw driver	1
4	3CMD9MJT0100	RJ-45 Cable	2
5	3CW000000190	VGA Cable* ²	1
6	3CW000000550	PS/2 CABLE	1

*1: There are security screws and a screw driver for replacing the hard drive fixing screw. Customers can use the security screws to ensure HDD security.

*2: VGA Cable is only for I/O interface with VGA port.

Getting to know your VariPOS/VariPPC

Front view

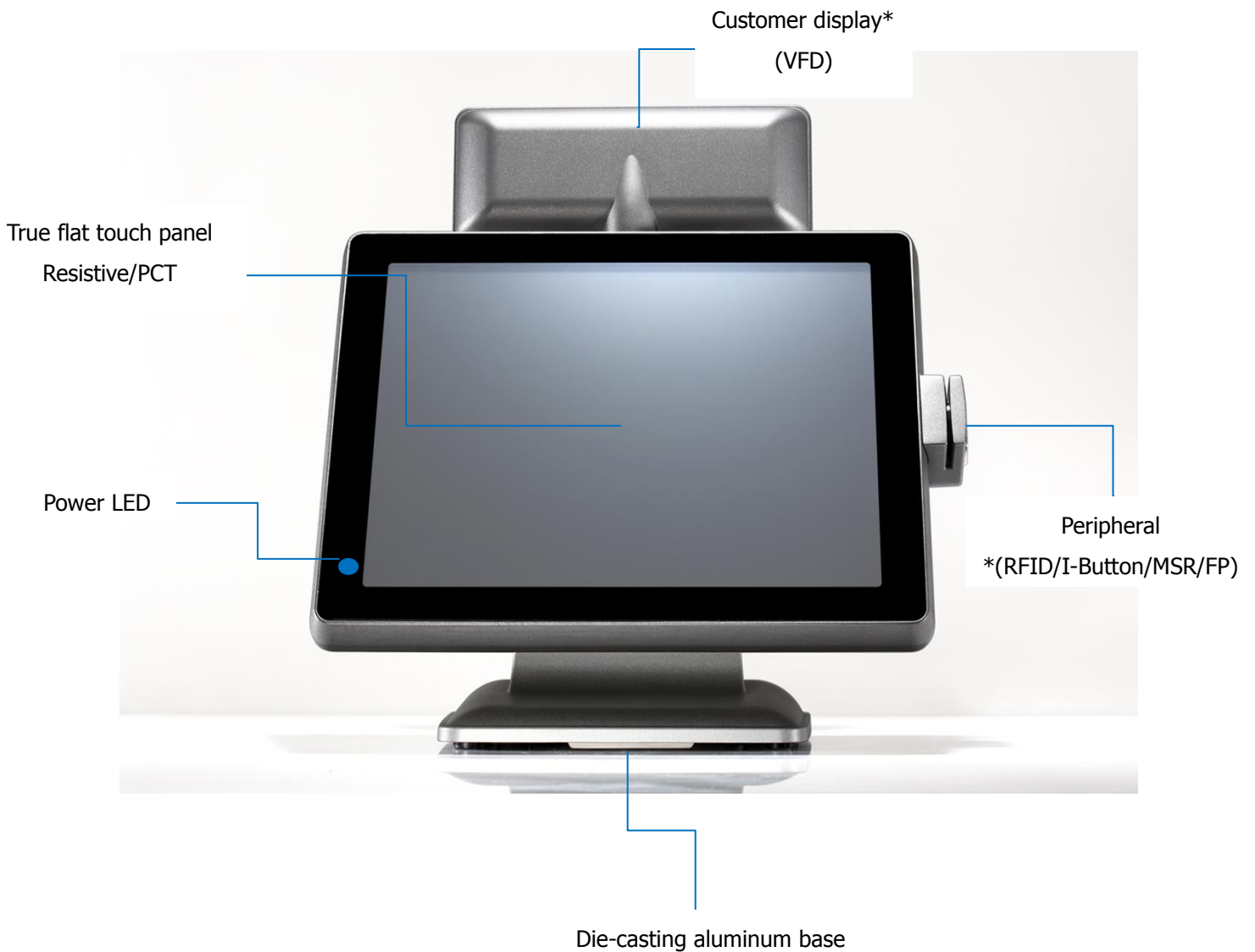

*all peripherals are depends on customer's demand

Rear view



*all peripherals are depends on customer's demand

Optional I/O interface

【Standard Version】

The last I/O is LPT port

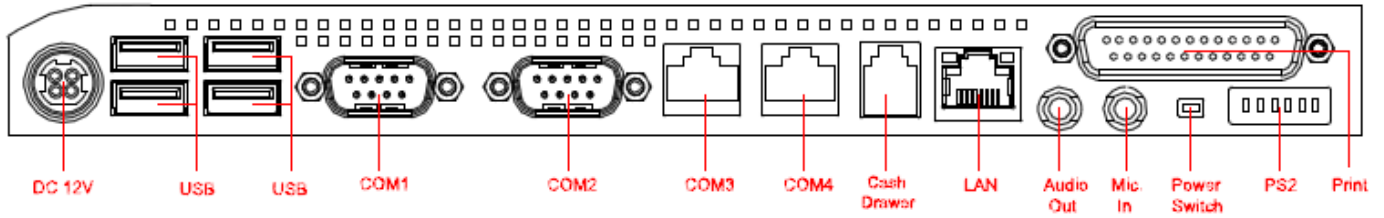

【VGA Version】

The last I/O is VGA port

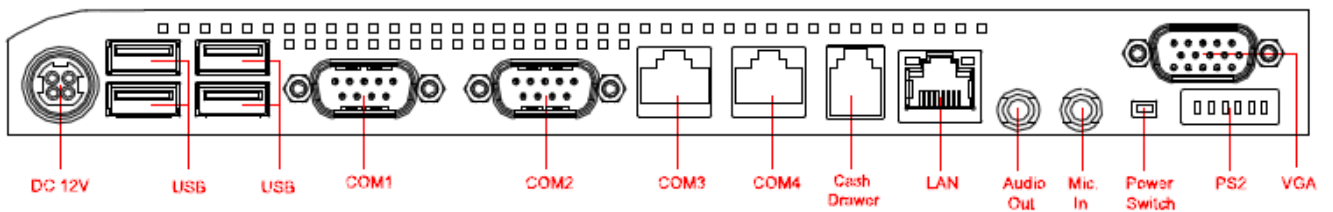

Using the touch screen

Touch Driver Installation:

The shipping package includes a Driver CD. You can find every individual driver and utility that enables you to install the drivers in the Driver CD.

Please insert the Driver CD into the drive and double click on the "autorun.exe" to pick up the models.

Notice:

1. If you use the **Resistive** touch panel, it is only showed COM6 after the installation.
2. If you use the **PCT** touch panel, it will show the below image, please remove COM6 icon.
3. At the Windows 7 Operation System environment, when customer want to use PCT touch multi-touch **it is not required to install the touch driver.**
4. **Resistive touch is RS232 interface (COM6) and the PCT touch is USB interface.**

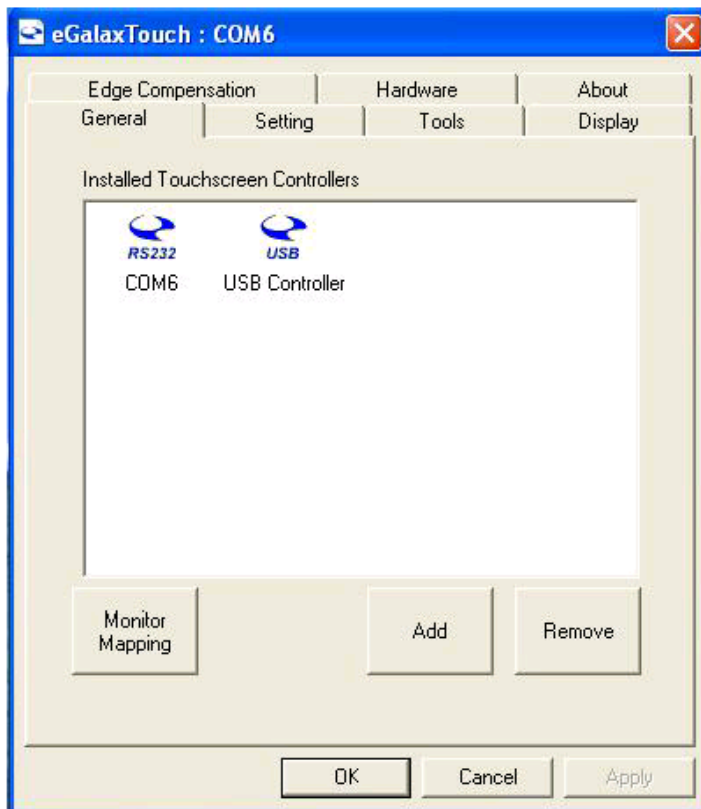

5. Calibration with EETI touch utility: please into "tool" page and press "4 Points Calibration".

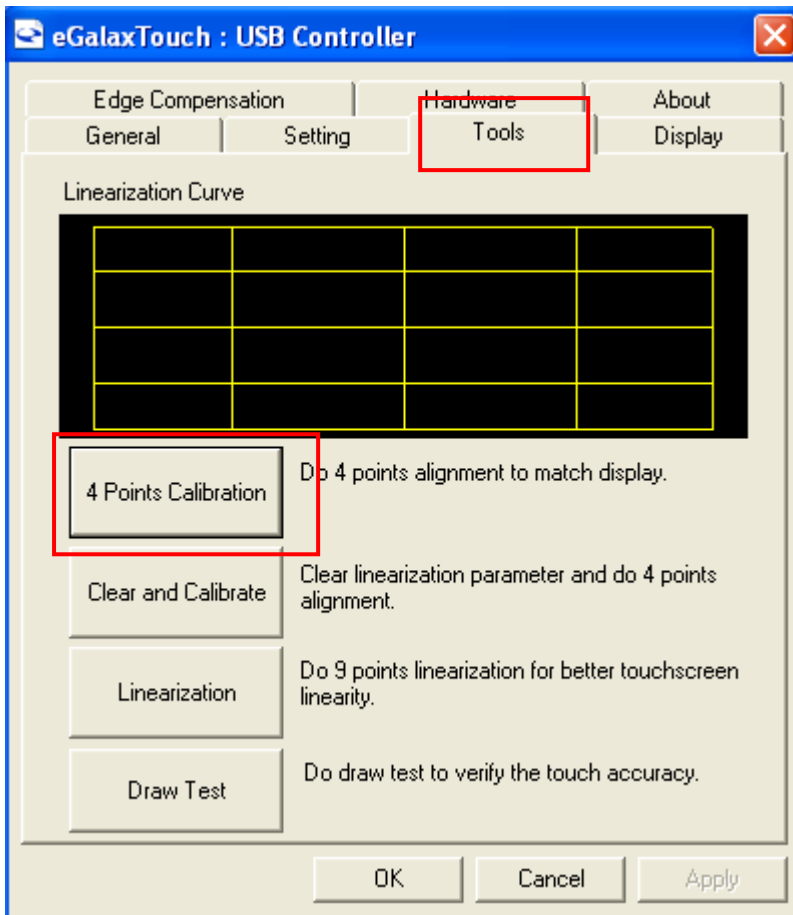

6. Calibration in WIN7: Control panel→ Hardware and Sound→Tablet PC setting→Calibrate the screen from pen or touch input

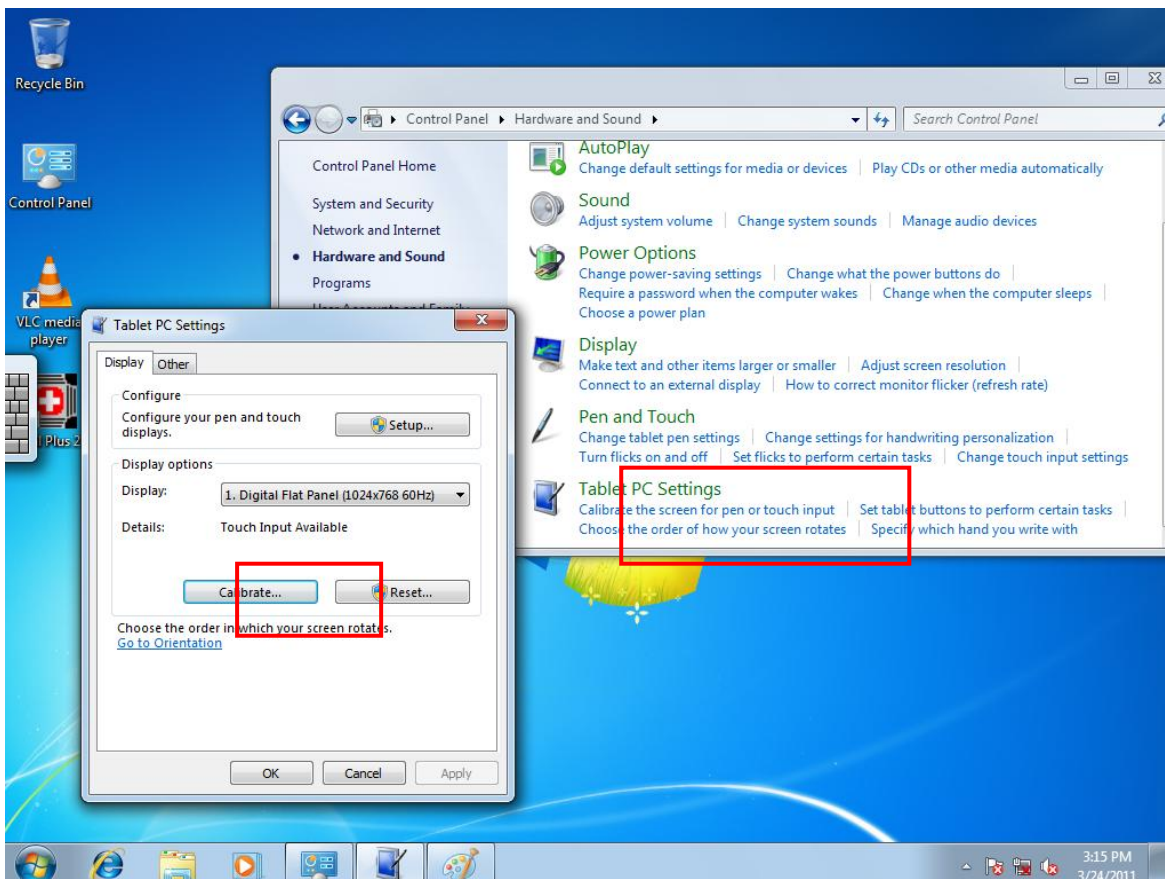

With a finger to touch, you can make VariPOS/VariPPC work at your command.

Your touch functions like a mouse device:

- Touch = left-click on the mouse
- Touch and hold = right-click on the mouse



Cleaning the touch screen

The touch screen requires periodic cleaning to achieve the best touch sensitivity. Keep the screen clean from foreign objects or excessive dust accumulation.

To clean the screen:

- Turn off the system and disconnect the power cord from the wall.
- Spray a small amount of a household glass cleaner onto the supplied cleaning cloth and gently wipe the screen surface.
- Do not spray the cleaner directly on the screen. (**Resistive touch panel only**)
- Do not use an abrasive cleaner or a coarse cloth when cleaning the screen.

Specification

Motherboard	
CPU	Intel® Mobile Celeron B810 1.6GHz with L3 Cache 2MB
	Intel® i3-2330E 2.2 GHz with L3 Cache 3MB
	Intel® i5-2510E 2.5 GHz with L3 Cache 3MB
Chipset	HM65
System Memory	1 x SO-DIMM DDRIII 1333, up to 8GB
Display	
TFT LCD	38.1cm (15")
Brightness	250nits
Resolution	1024 x 768
Touch Screen	True Flat Projected Capacitive Technology / True Flat 5-Wire Resistive
Storage	
HDD / SSD Type	1 x SATA 6.4cm (2.5")HDD , SSD (optional)
Compact Flash Type	N/A
I/O Ports -External	
DC Input	1 x Mini Din 4P (DC 12V only)
Cash Drawer	1 x RJ-11 (Power Pin 12V)
Network (LAN)	1 x Gigabit Ethernet by RJ-45
USB Port	4 x USB 2.0
Serial Port	4 x RS-232
	COM1/2 : DB-9, RS-232, Pin9 w/RI/5V/12V Selectable by BIOS
	COM3/4 : RJ-48 , RS-232, Pin10 w/RI/5V/12V Selectable by BIOS
Audio Port	1 x Line-out ; 1 x Mic-In
PS/2 Port	1 x PS/2 connector for Keyboard
LPT Port	1 x DB-25 Printer Port (Standard)
VGA Port	1 x DB-15 VGA Port (Optional)

I/O Ports -Internal	
Card Reader & I-Button	COM5 : Internal Pin header for Card Reader & I-Button
Audio	HD Audio, 2W Speaker x 2
Bus Expansion	1 x Mini-PCI-E Slot
Compliance	IP 66 on front panel
System Management	Desktop Management Interface (DMI)
	Preboot Execution Environment (PXE)
	Wake on LAN (WoL)
	Advanced Configuration and Power Interface (ACPI)
OS Support	Windows 7 Professional for Embedded Systems, Windows Embedded Standard 7, Windows Embedded POSReady 7, Ubuntu 12
Power Supply	External adapter, DC Model:120 Watts, Voltage:+12VDC 10 Amax
Material	Main Unit: Die-casting aluminum ; I/O Cover: Plastic
Color	Main Unit: Grey / White / Black *Customized color for plastic parts
Certifications	CE, FCC, Class-B, RoHS, WEEE
Dimension(W x H x D)	370 x 300 x 236 mm
Weight	5.96 Kg (Aluminum Base: 1 Kg)
VESA Mounting	100 x 100mm
Operating Temperature	0°C ~ 40°C, 10% ~ 90% RH, non-condensing
Storage Temperature	-20°C ~ 60°C, 10% ~ 90% RH, non-condensing

*Poindus reserves the right to change the specification without prior notice.

System Assembly & Disassembly

Open the System

To access the inside system, you need to open the system first and the procedure of opening the system is as below:

1. Open the back IO cover
2. Release the screws of VFD
3. Release the screws of hinge cover
4. Remove the plastic hinge cover parts
5. Release the screws of base
6. Open the plastic cover from two sides
7. Release the screws of aluminium back frame

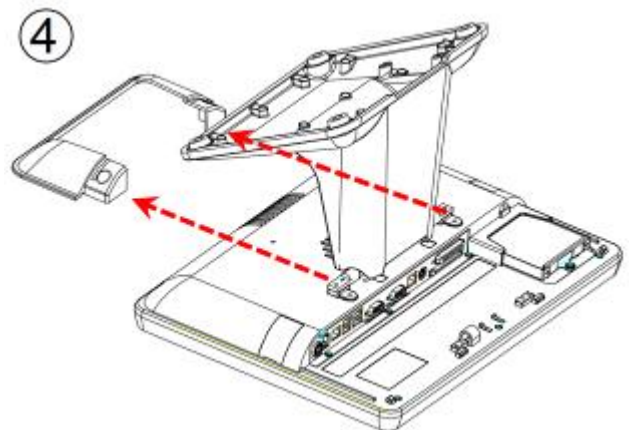
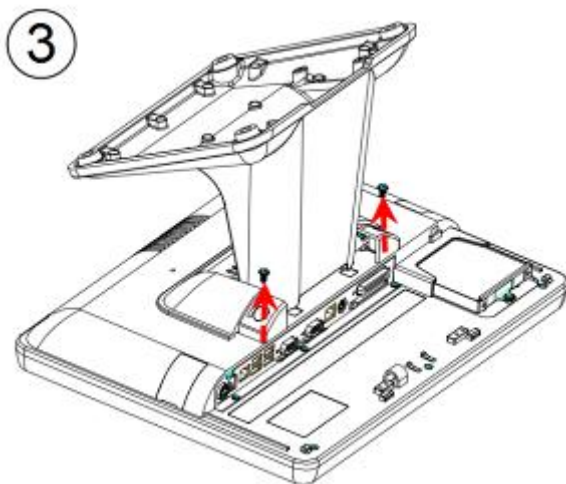
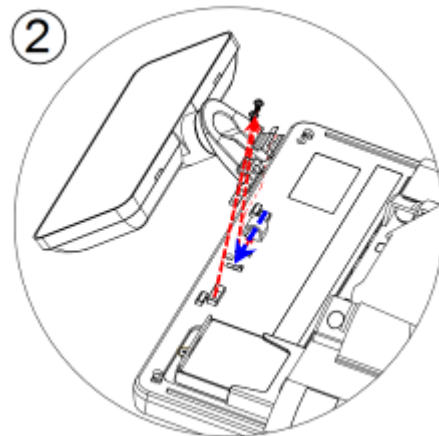
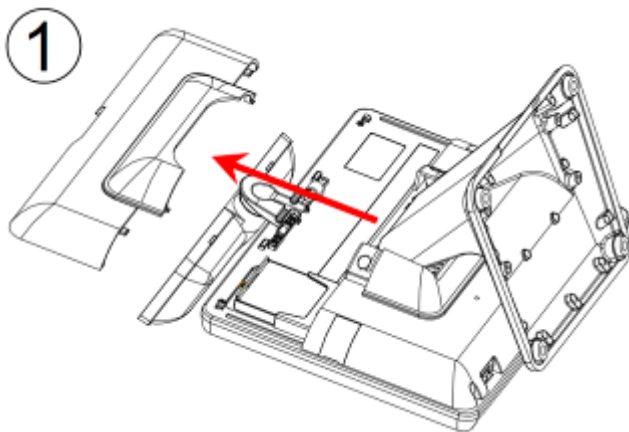

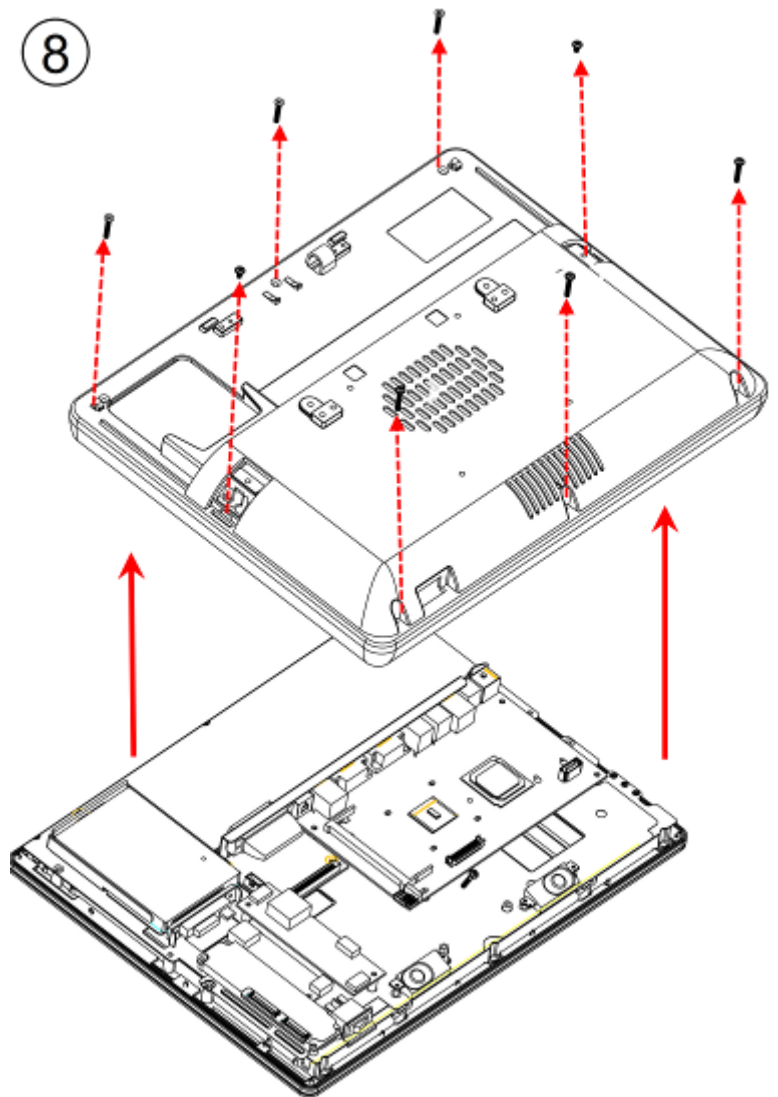
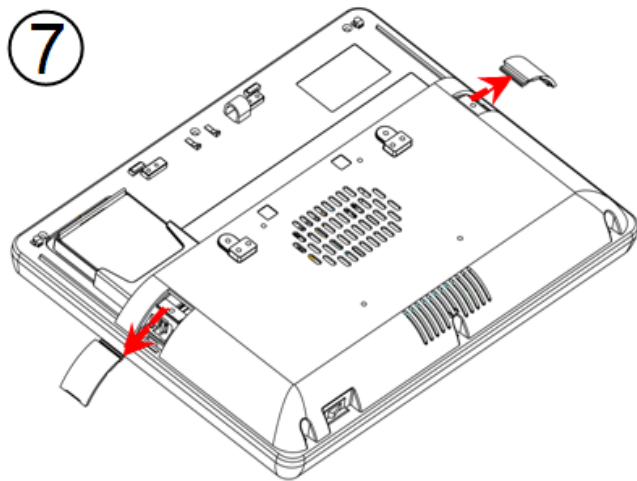
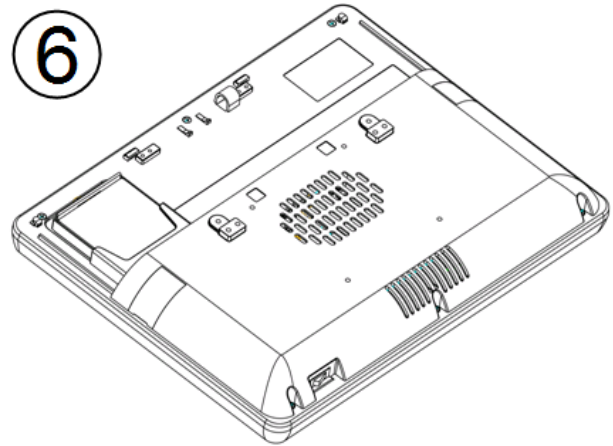
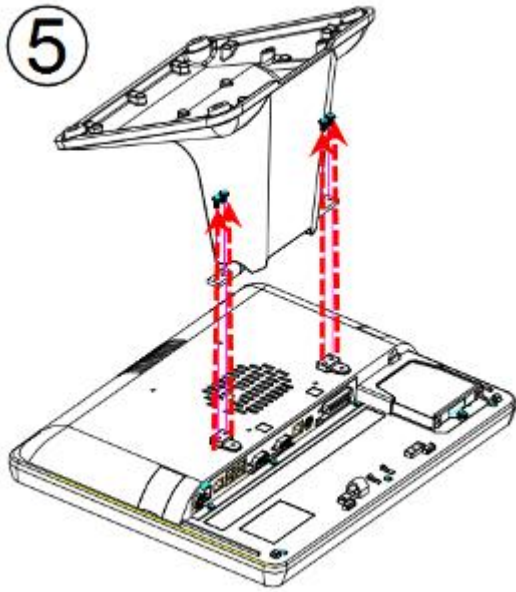

Replace the HDD

1. Open the IO back cover
2. Release the 1x screw from HDD tray
3. Remove the HDD tray.
4. Release the 4 x round screws on the HDD tray and replace HDD
5. Screw 4 x round screws on the HDD tray and insert the HDD tray into the whole system HDD slot
6. Fix HDD tray on the system with the 1x screw

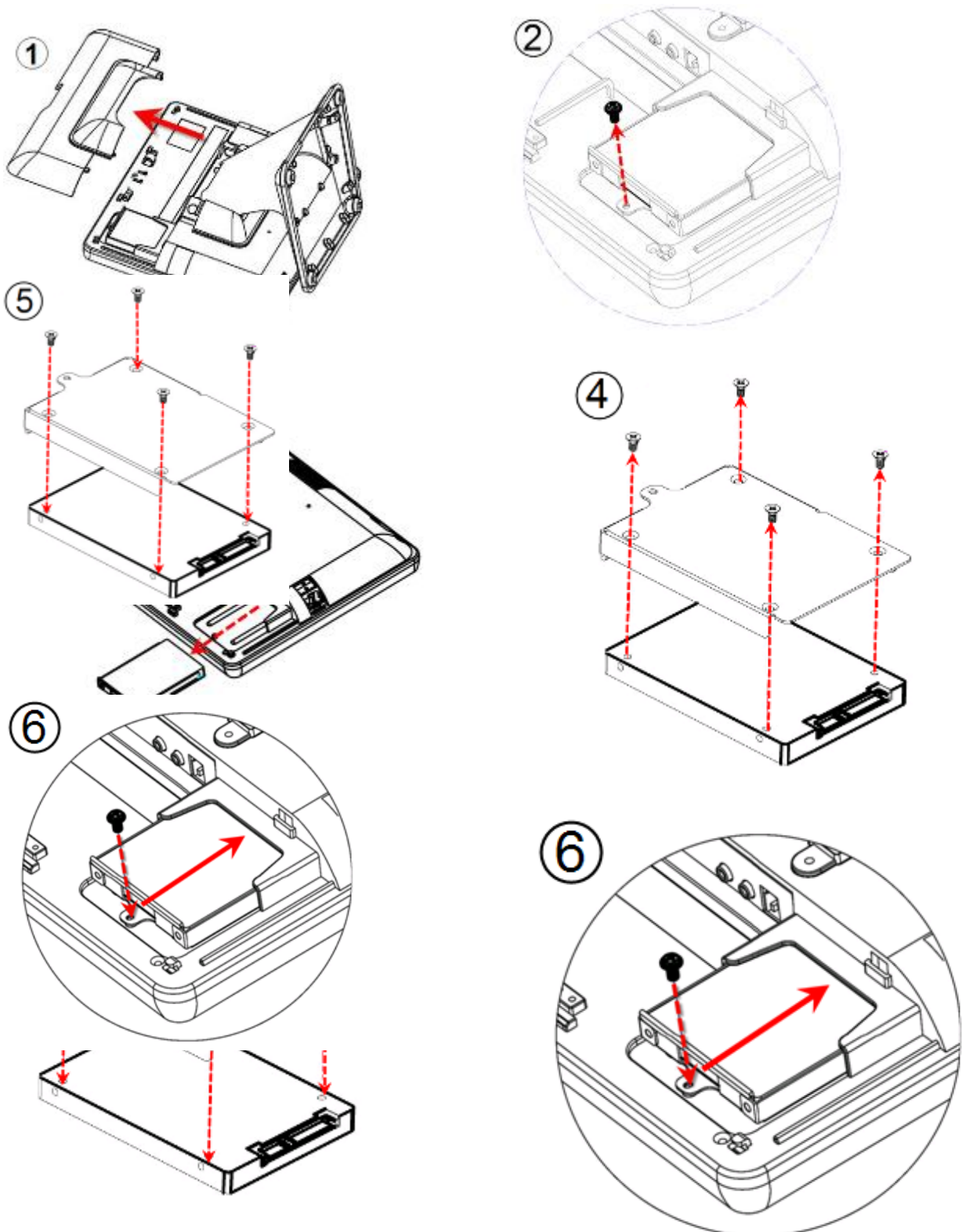

Screw Pack

Item	Part No.	Description	Q'ty
A	3SMFH30040N0	F-HEAD SCREW:M3*0.5-4mm,NI	5
B	3SMPH30062N0	P-HEAD SCREW:M3*0.5-6mm,NI(FLOWER)	2
C	3SLFR03651B0	Screwdriver(FLOWER)	1
D	3SMUH30061N0	ROUND WASHER HEAD SCREWS:m3*0.5-6MM,NI	3

Security Screws*

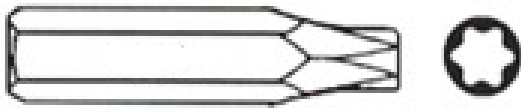

- * There are security screws and a screw driver enclosed in product carton.
- * Customers can use the special security screws to ensure HDD security.

Install a Customer Display

1. Put the panel on the flat table & open the IO back cover of system.
2. Assemble the customer display hinge into the customer display slot and fasten 2 x screws.
3. Connect the customer display into COM3 via the cable management slot and adjust COM3 voltage to +12V in BIOS (refer to Chapter 6)
4. Fasten the IO cover into the right position and turn the system on the right position.

①

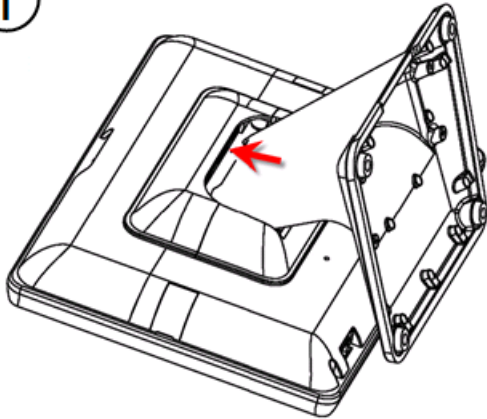

②

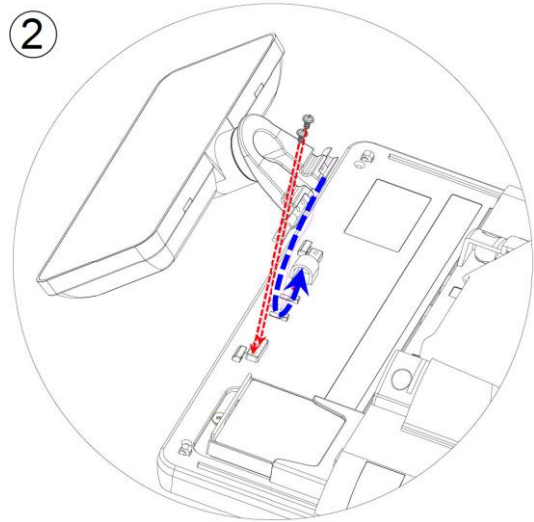

③



Cable Management Slot

④

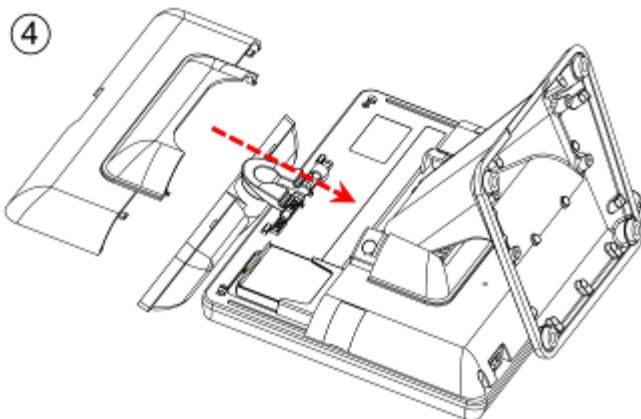

⑤

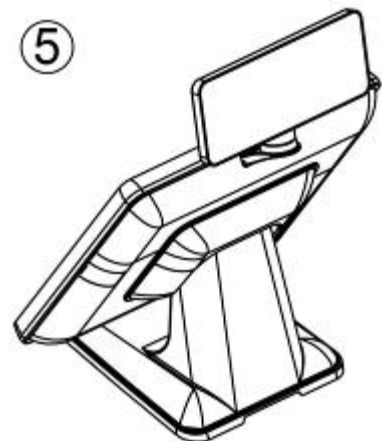

Configure the Com3 Pin 9 for customer display

BIOS Main Menu

When the BIOS Main Menu is displayed, the following items can be selected. Use the arrow keys to select items and the enter key to accept and enter the sub-menu.

Enter System Overview

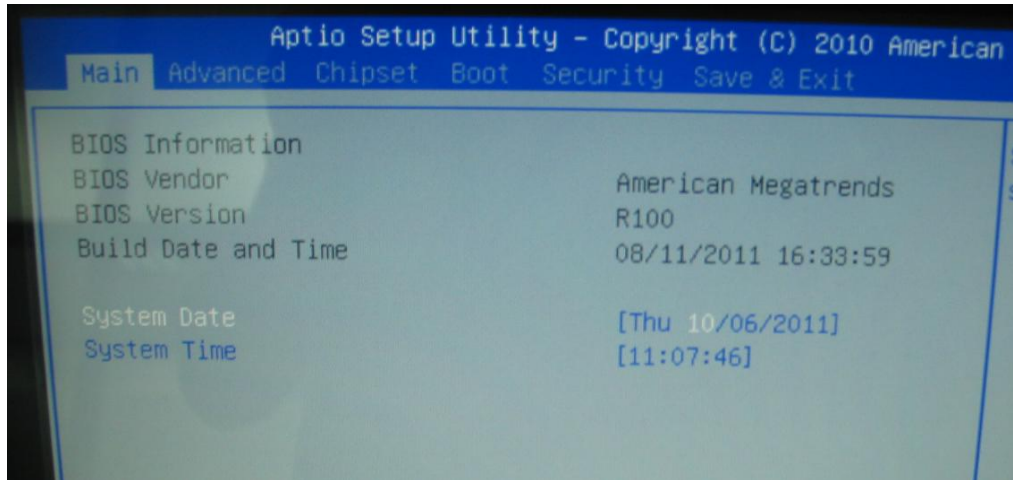

Advanced Settings

Use this menu for set up super IO configuration.



Select Super IO Configuration

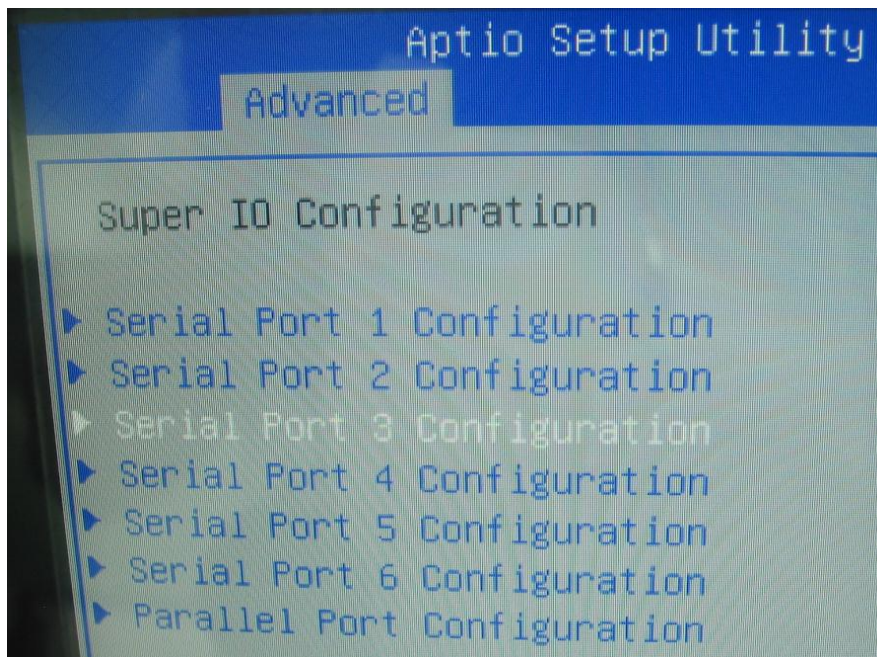

Serial Port 1-4 Pin9 Mode

Enter into serial port 1- 4 Pin9 Mode and set up the options.

Select the serial port 1 Pin9 mode.

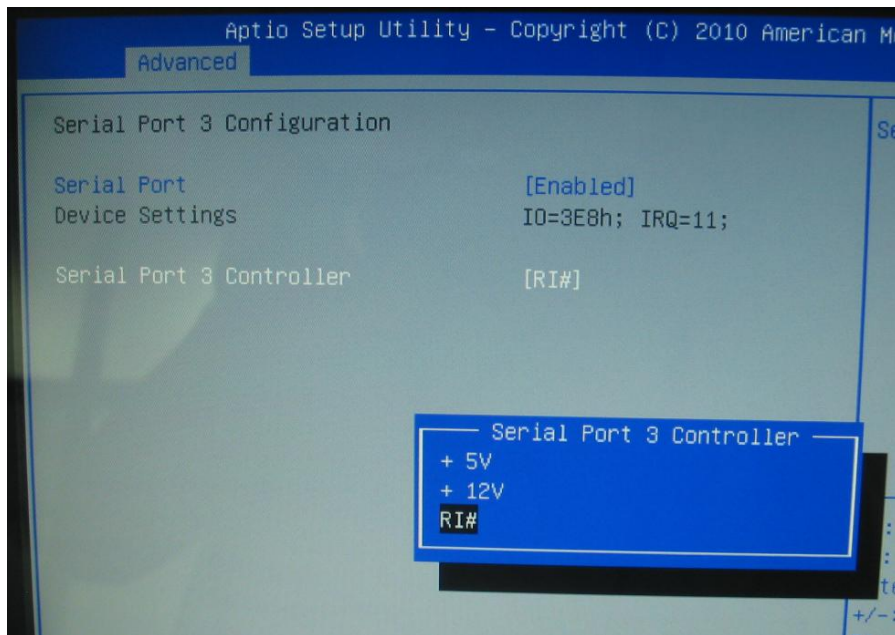

Save and Exit

Install a Second Display

1. Slide the 2nd display hinge into the hinge holder on VariPOS.

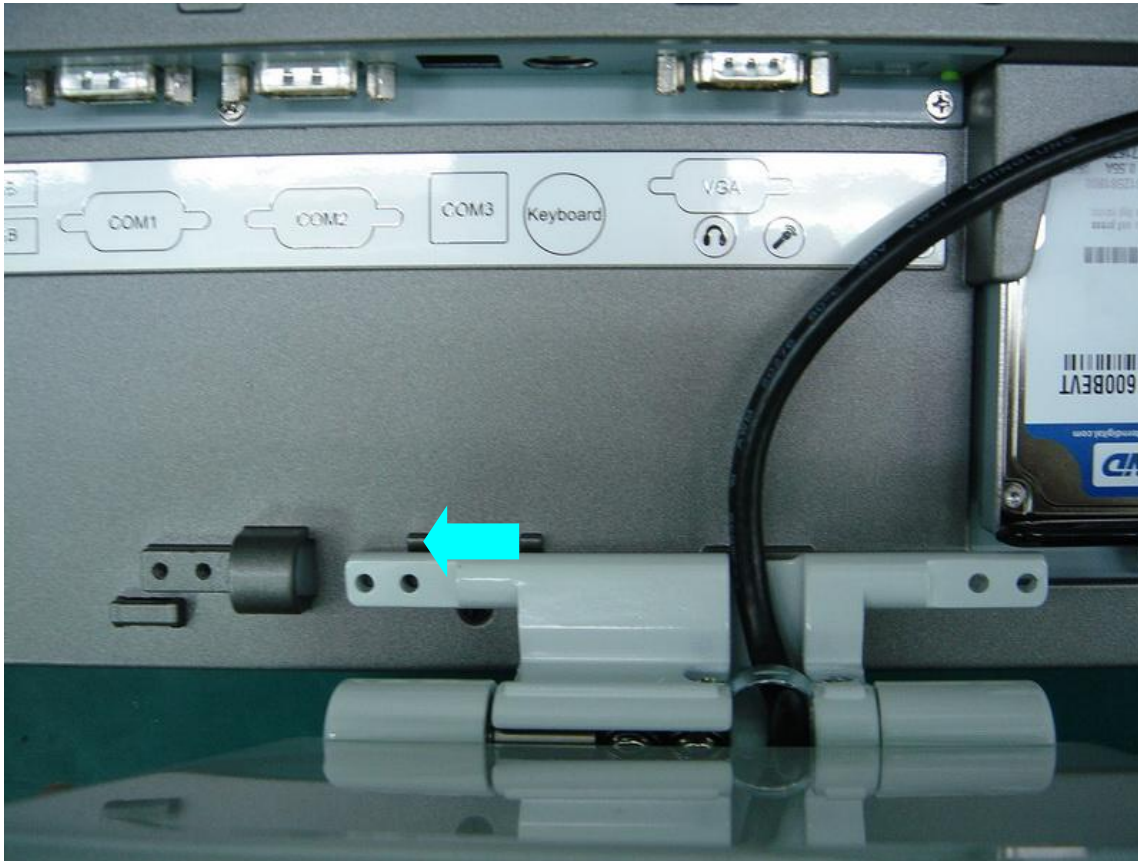

2. Tighten the 4 screws that attached in the accessory box.

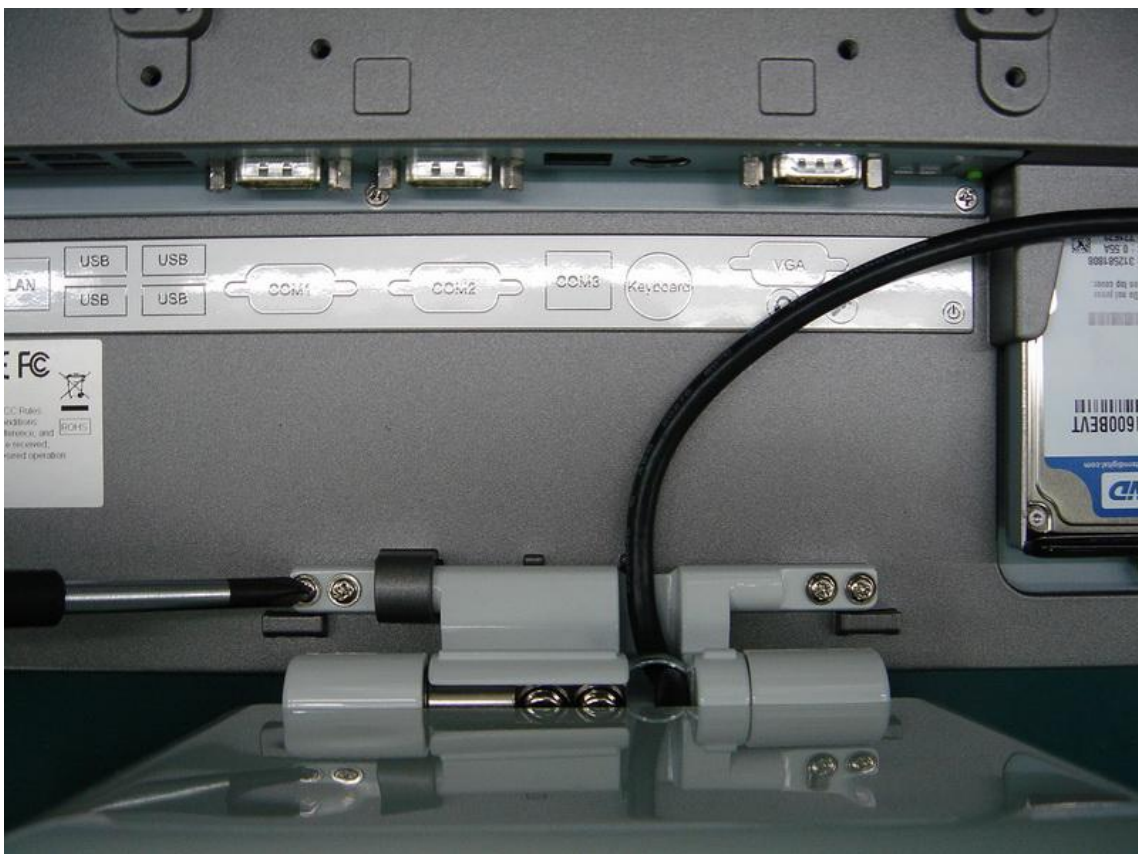

3. Plug the VGA cable to VGA port on the terminal.

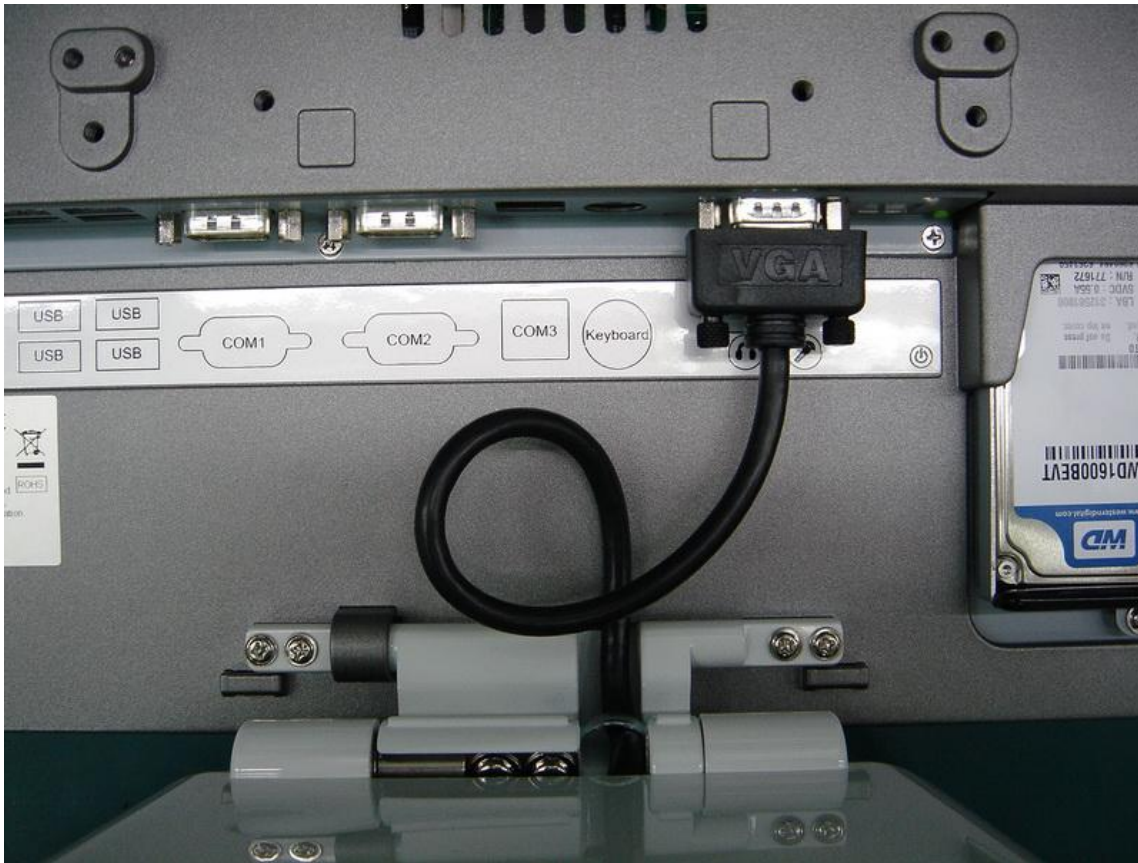

4. Don't forget to insert the I/O cover.



5. Done



How to configure 2nd display resolution

1. Please access control panel → "Intel GMA Driver".

The Primary Device is "Notebook" and Secondary Device is "Monitor"

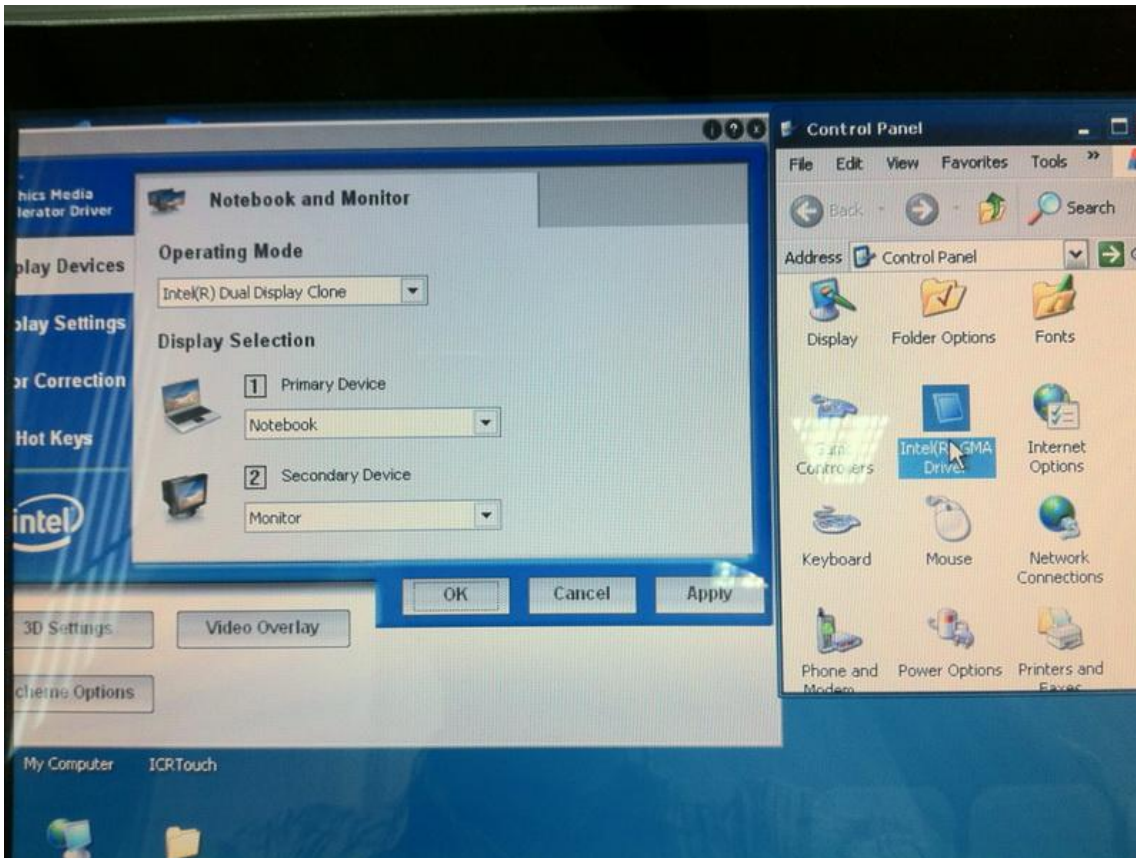

2. Clone mode, the resolution for both display is 800*600



3. Extend mode, the resolution for main display is 1024*768 and 2nd display is 800*600.



Install for external monitor

1. Put the VGA cable of the external monitor through the base.

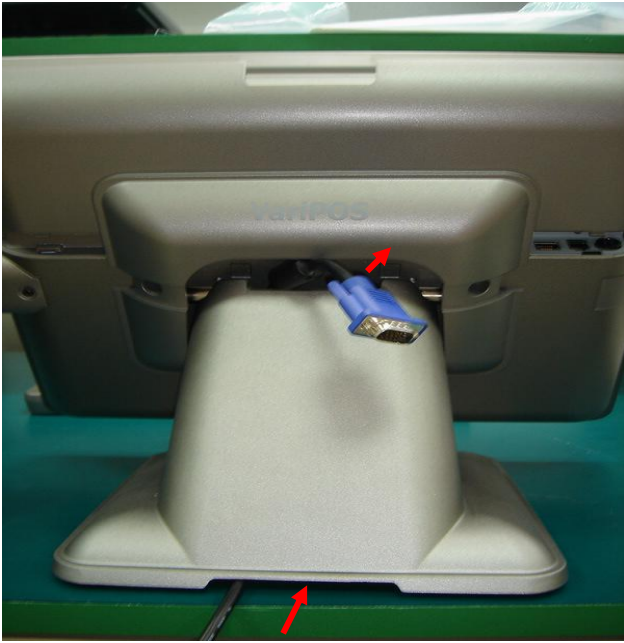

2. Connect the extension VGA cable enclosed with the accessory box to the VGA cable of the external monitor.



3. Plug the extension VGA cable to VGA port and install the I/O cover back to finish the installation.



Install a Cash Drawer

You can install a cash drawer through the cash drawer port. Please verify the pin assignment before installation.

Cash Drawer Pin Assignment

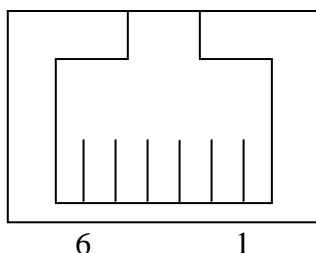

Pin	6	5	4	3	2	1
Signal	GND	CD control 2	12V	CD status	CD control 1	GND

Cash Drawer Controller I/O Address

Register Location: A24h

Attribute: Read / Write

Size: 8bit

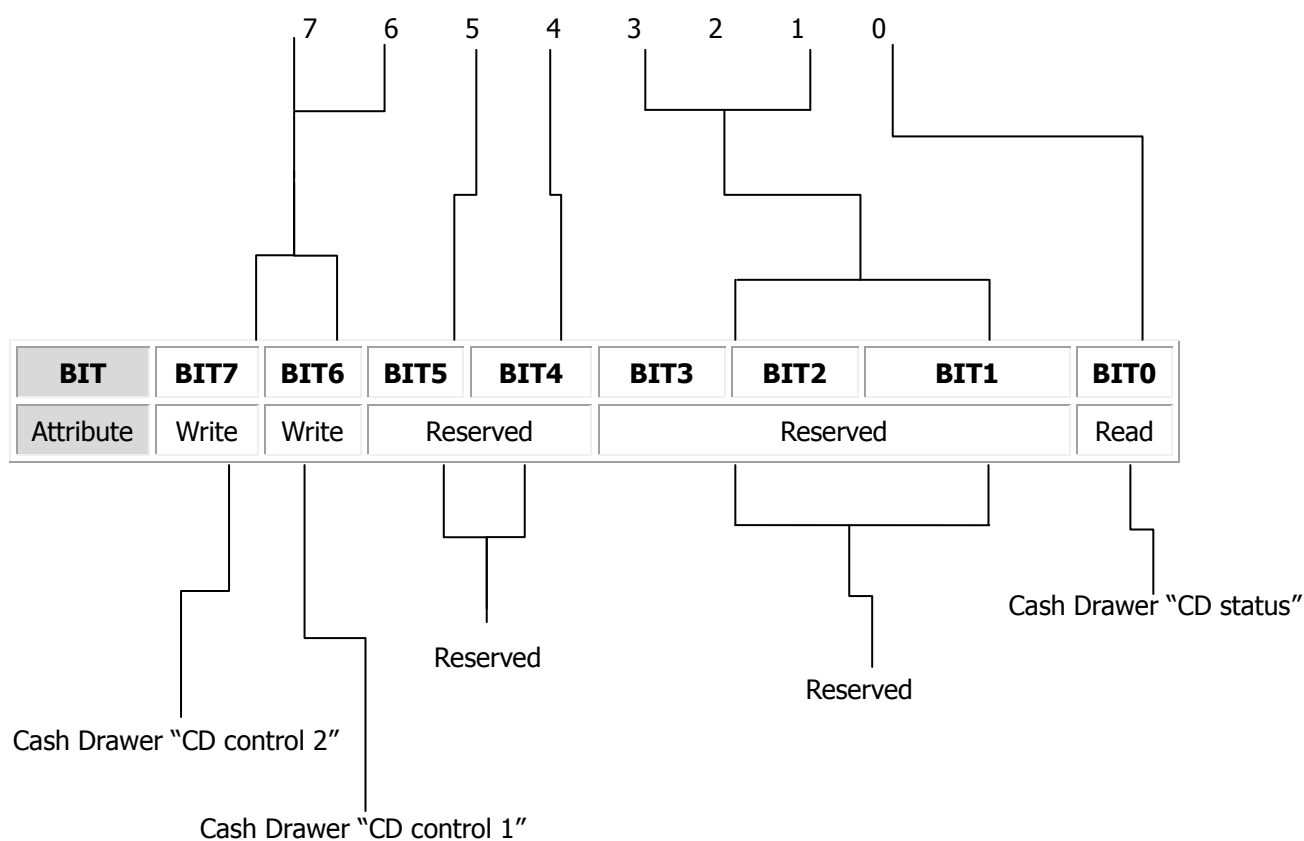

Bit 0: Cash Drawer "CD status".

- = 1: the Cash Drawer is close or no cash drawer connected
- = 0: the Cash Drawer opened

Bit 1: Reserved

Bit 2: Reserved

Bit 3: Reserved

Bit 4: Reserved

Bit 5: Reserved

Bit 6: Cash Drawer "CD control 1".

- = 1: Opening the Cash Drawer
- = 0: Before push in the cash drawer this bit must be "0".

Bit 7: Cash Drawer "CD control 2".

- = 1: Opening the Cash Drawer
- = 0: Before push in the cash drawer this bit must be "0".

Note: The default is "CD control 1" for user to control cash drawer.

The "CD control 2" for dual cash drawer issue*

***Must** collocate with specific RJ11 cable

Cash Drawer Control Command Example

Use Debug.EXE program under DOS

Command	Cash Drawer
O A24 40	Open cash drawer (CD control 1)
O A24 00	Open cash drawer (CD control 1)

- Set the I/O address A24h bit6 =1 (opening cash drawer (CD control 1))
- Set the I/O address A24h bit6 =0 (Before push in the cash drawer this bit must be "0")

Command	Cash Drawer
I A24	The status of cash drawer

- The I/O address A24h bit0 =0 (Cash Drawer is opened)
- The I/O address A24h bit0 =1 (Cash Drawer is close or no cash drawer connected)

Install the MSR & I-Button Reader

1. Open the right side cover of system. * MSR connection is supported on the right side
2. Connect MSR to System connector, system connector supports PS/2 and RS-232 interface.
3. Fasten the MSR screw on system

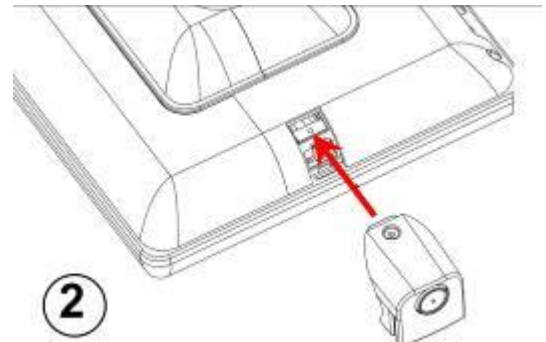
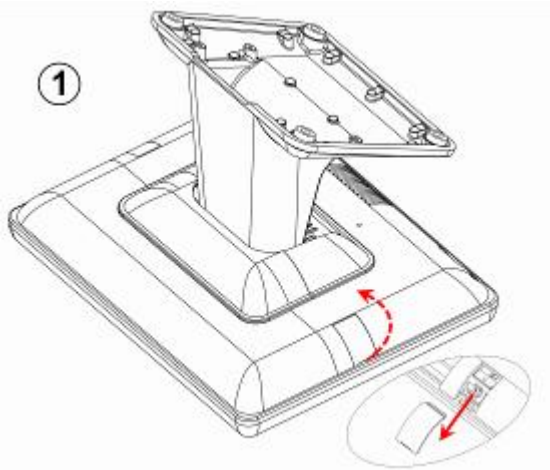

System connector supports PS/2 and RS-232 interface

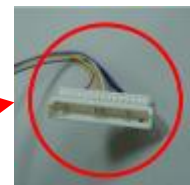

MSR: RS-232 Interface

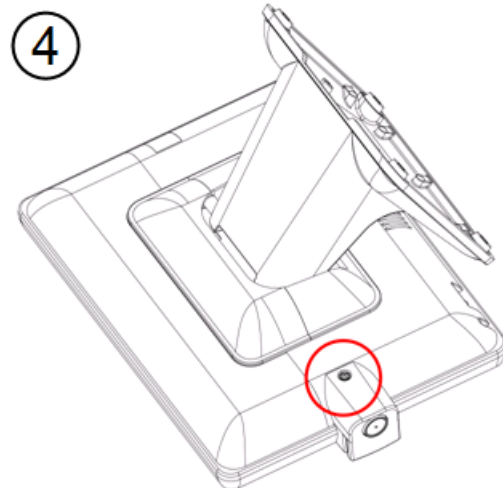
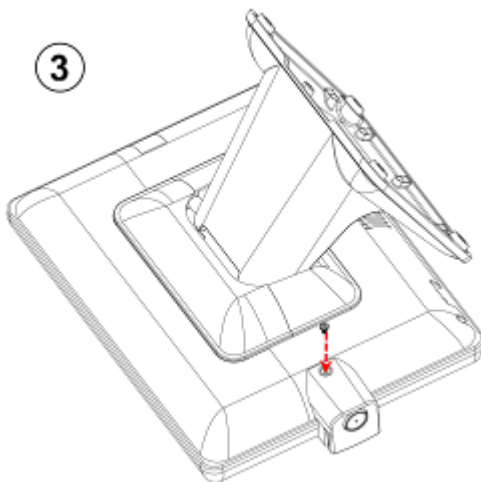

Install the Die-casting aluminum base

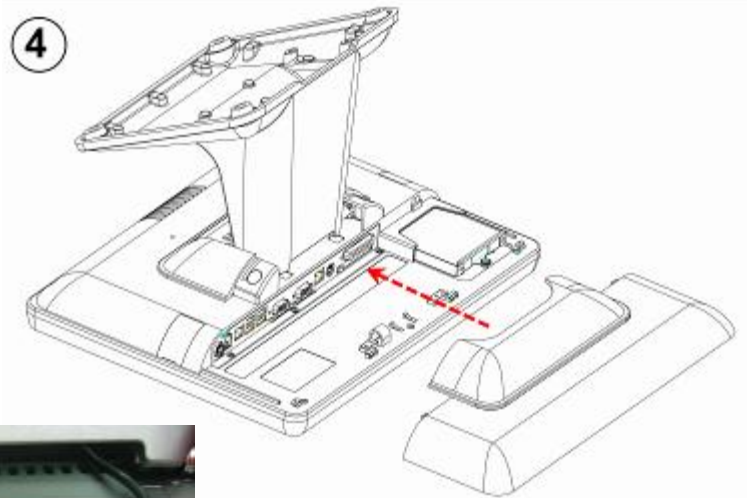
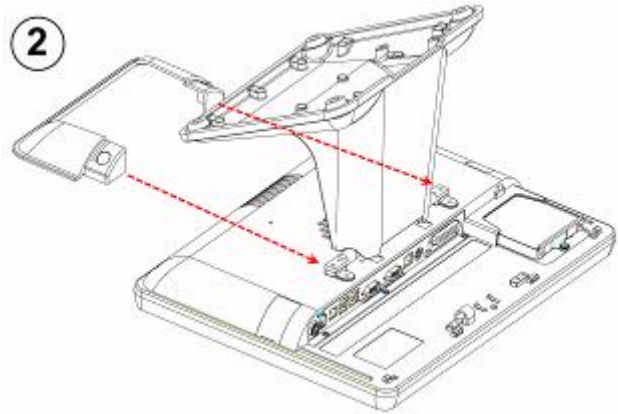
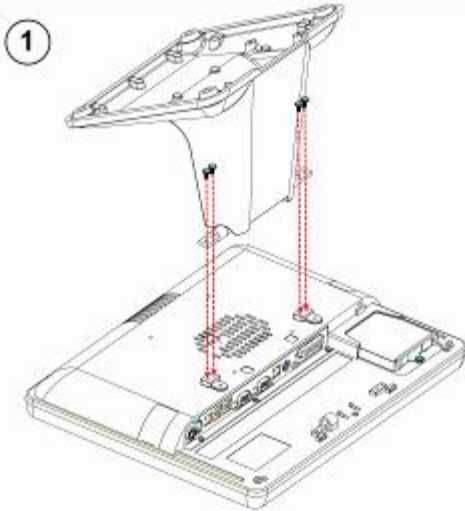

Power & VFD Cable Management

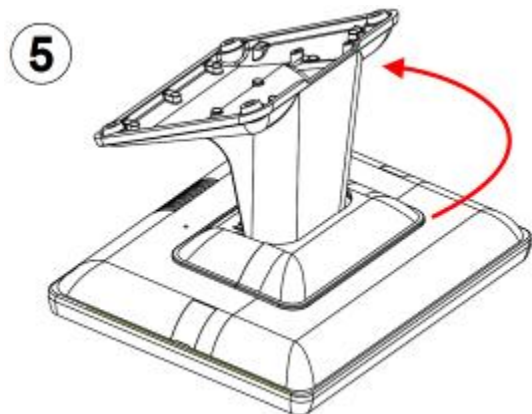

Install the Wall Mount Kits

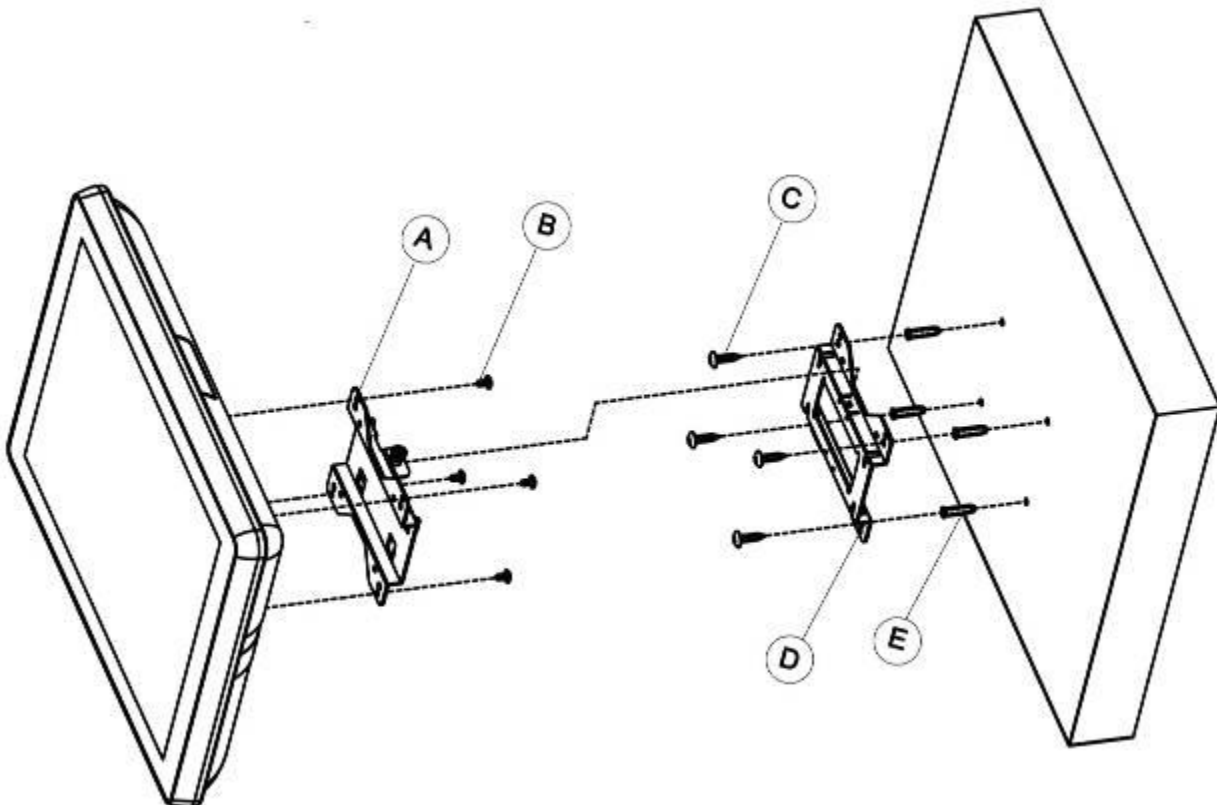
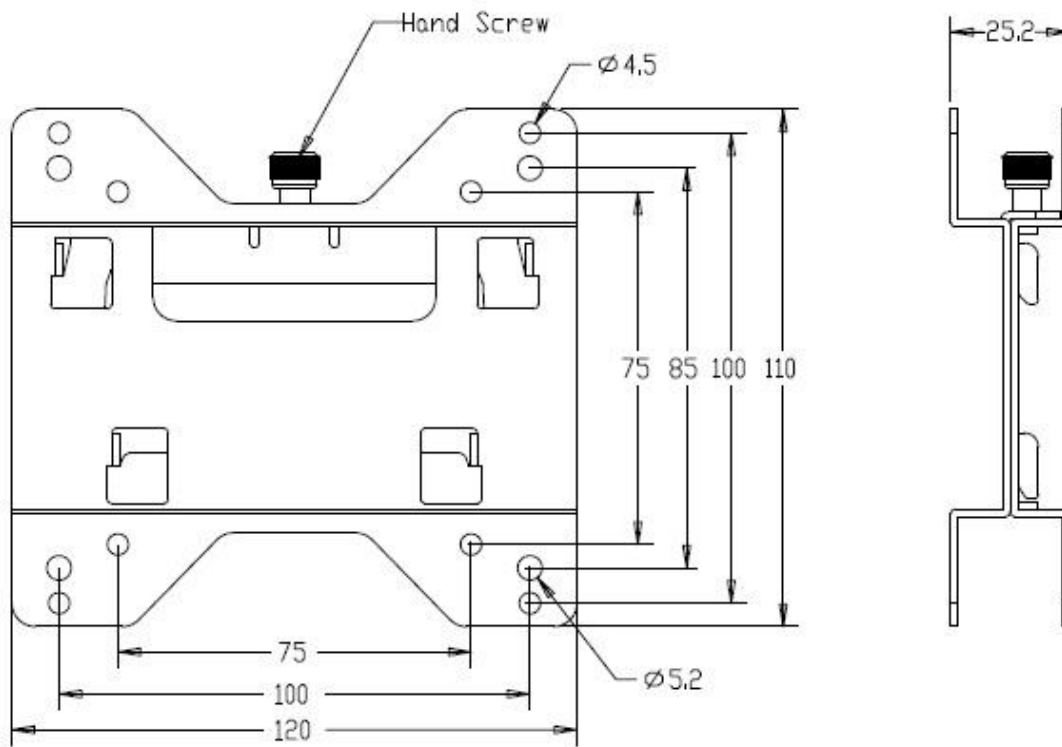

Motherboard information

Motherboard Layout (Sandy Bridge)

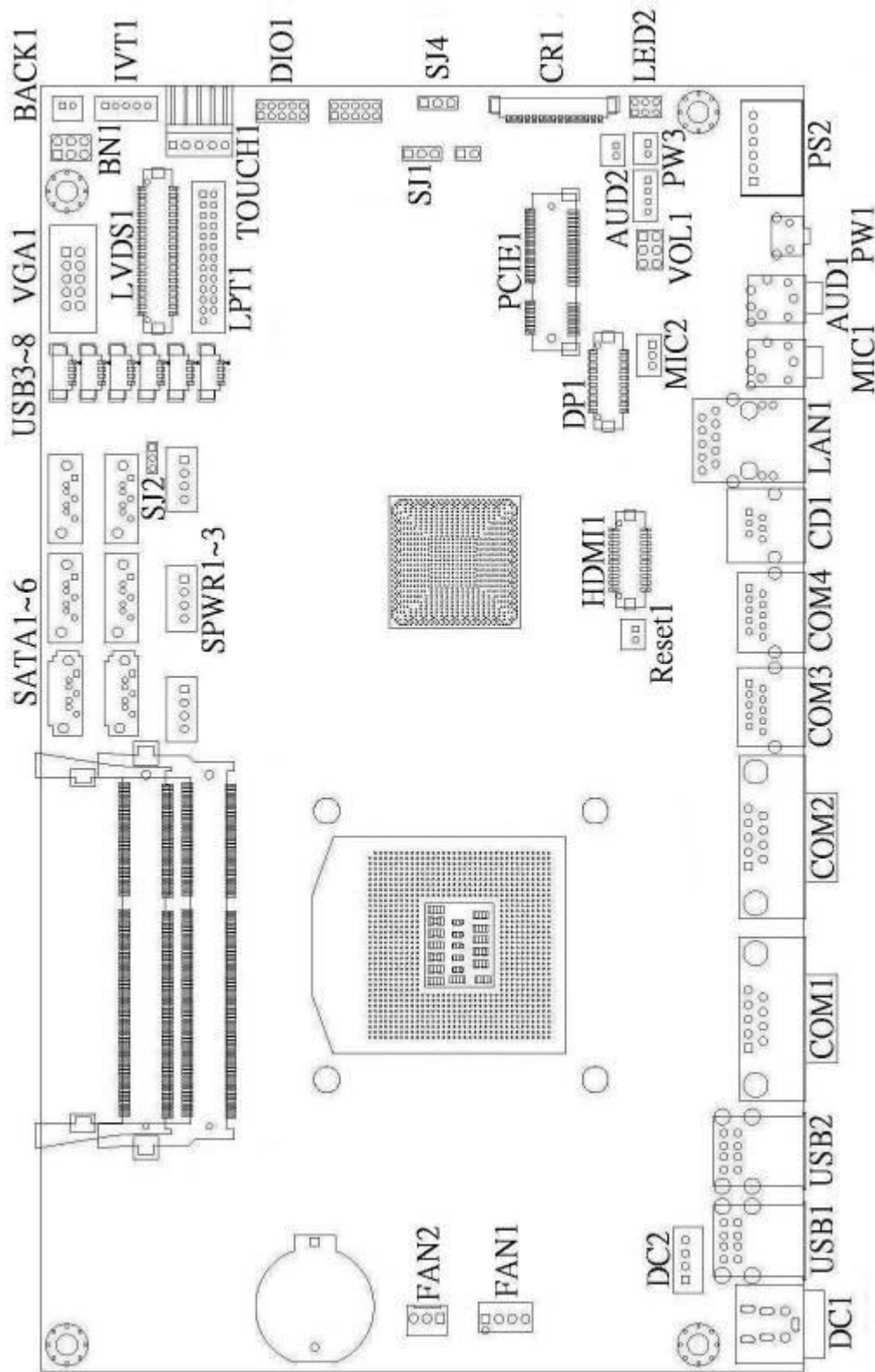

Connectors & Jumper Settings

DC1	Mini Din 4P for Power Input Port
DC2	Internal Power Input Connector
CD1	RJ11 for Cash Drawer Port
USB1, 2	USB dual stack for USB Port
USB3, 4, 5, 6, 7, 8	USB Connector
COM1, 2	D-SUB 9 Pin for COM1, 2 Port
COM3, 4	RJ48 for COM3, 4 Port
LAN1	RJ45 for LAN Port
SATA1, 2, 3, 4, 5, 6	SATA 7 Pin for SATA1, 2, 3, 4, 5, 6 Connector
SPWR1, 2, 3	Power Output for SATA HDD
LVDS1	LCD Connector
VGA1	VGA Connector
CR1	Card Reader Connector
AUD1	AUDIO Jack for Line-Out
AUD2	Speaker out Connector
MIC1	AUDIO Jack for MIC in
MIC2	MIC in Connector
PS2	PS/2 for Keyboard
LPT1	Printer Connector
TOUCH1	5W Resistive Touch Connector
PCIE1	Mini PCI-E Socket
PW1	Power Button
PW3	Power Button Connector
IVT1	Inverter Connector
FAN1	CPU Fan Connector
FAN2	System Fan Connector
LED2	LED Connector
DIO1	Digital Input / Output Connector
HDMI1	HDMI Connector
DP1	DisplayPort Connector
SJ1	Clear CMOS
SJ2	SATA Power Enable for SATA4





SJ1: Clear CMOS Setup





JCLR1	Description
1-2	Clear CMOS
2-3	Normal operation

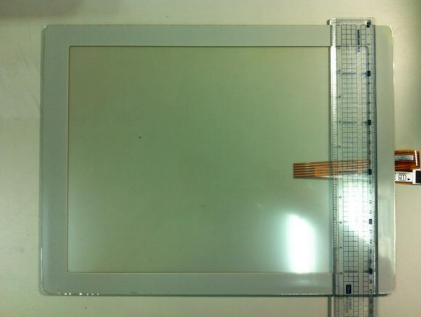



COM3 / 4 : RJ48 for COM3 / 4 Port

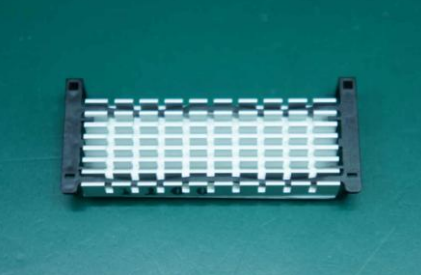

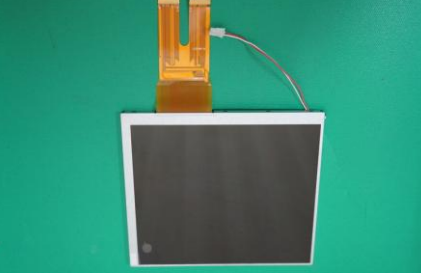
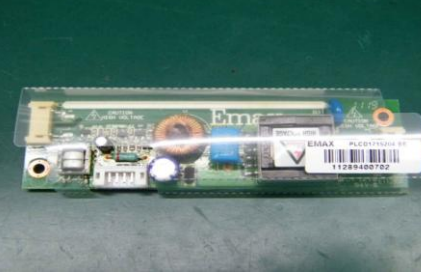

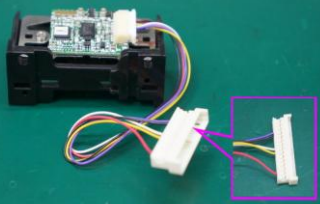
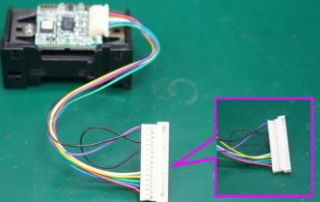

PIN1	N/C	PIN2	DCD
PIN3	DSR	PIN4	RX
PIN5	RTS	PIN6	TX
PIN7	CTS	PIN8	DTR
PIN9	GND	PIN10	RI

Spare parts List







Part Number	Photo	Description
XTOUCHCB002A		SPARE PARTS: TOUCH PANEL CAPACITIVE no grid W/LED hole(BLACK) ASS'Y,PP01
XTOUCHCW002B		SPARE PARTS: TOUCH PANEL CAPACITIVE no grid W/LED hole (WHITE) ASS'Y,PP01
XTOUCHRB001A		SPARE PARTS: TOUCH PANEL RESISTIVE W/LED cable (BLACK) ASS'Y,PP01
XTOUCHRW001A		SPARE PARTS: TOUCH PANEL RESISTIVE W/LED cable (WHITE) ASS'Y,PP01
XCONTROL01B		SPARE PARTS: PCT TOUCH CONTROLER ASS'Y,PP01

<p>51PE062HM650</p>		<p>SPARE PARTS: MAIN BOARD: PE06, SANDY BRIDGE SOCKET G2 FOR rPGA989+QM67(HM65 W/O SDVO IC)</p>
<p>3XMC000003A</p>		<p>HEATSINK W/thermal pad, FOR VARI POS/PPC 815</p>
<p>3XMC0000080</p>		<p>RAM Modular HEATSINK W/thermal pad</p>
<p>6PN115052110</p>		<p>LCD PANEL: AUO , 15" TFT, 1024x768</p>
<p>6PN117001710</p>		<p>LED PANEL FOR 2ND DISPLAY</p>
<p>61V205510400</p>		<p>INVERTER:DUAL LAMP 5.5mA PLCD1715204BE</p>





<p>6CR00000010</p>		<p>MSR Module RS232</p>
<p>6CR00000020</p>		<p>MSR Module PS2</p>
<p>6CR84200000</p>		<p>I-BUTTON READER MODULE</p>
<p>6PP00000031</p>		<p>FINGERPRINT: USB FINGERPRINT READER MODULE 50012-001</p>
<p>6PP00000021</p>		<p>MIFARE SECTOR READER (MF320U-PD)</p>
<p>6LN0WA160CUN</p>		<p>WIRELESS 802.11 b/g/n USB WA-160CUN (ABOCOM)</p>

<p>2SP2W0081040</p>		<p>Seaker:25*14 4(Ω) 2.0W/2.5W(Max)</p>
<p>6RMS04G48A10</p>		<p>RAM: 4G DDRIII 1333MHz 204P,BRAND:HYNIX (256Mx8*16)</p>
<p>6RMS02G48A10</p>		<p>RAM: 2G DDRIII 1333MHz 204P,BRAND:HYNIX (256Mx8*8)</p>
<p>2UCPUCELB810</p>		<p>INTEL CPU : Celeron B810</p>
<p>2UCPII32330M</p>		<p>INTEL CPU : i3 2330E</p>
<p>2UCPII52510E</p>		<p>INTEL CPU : i5 2510E</p>

<p>XHDD32000010</p>	 <p>A 3.5-inch hard disk drive (HDD) with a white label. The label includes the WD logo, '320GB', 'WD3200BPVT', and 'WD Scorpio Blue' branding.</p>	<p>HDD 320G ASSY,PP01</p>
<p>XSSD008IN010</p>	 <p>A 2.5-inch SATA SSD with a black label. The label reads 'EverGreen 2.5" SATA SSD', 'Model: EAG008A2.5" SATA SSD 8GB', and 'Part No.: 02584100J20AC08P'.</p>	<p>INNODISK SSD 8G ASSY,PP01</p>
<p>XSSD016IN010</p>	 <p>A 2.5-inch SATA SSD with a black label. The label reads 'EverGreen 2.5" SATA SSD', 'Model: EAG016A2.5" SATA SSD 16GB', and 'Part No.: 02584100J20AC16P'.</p>	<p>INNODISK SSD 16G ASSY,PP01</p>
<p>XSSD032IN010</p>	 <p>A 2.5-inch SATA SSD with a black label. The label reads 'EverGreen 2.5" SATA SSD', 'Model: EAG032A2.5" SATA SSD 32GB', and 'Part No.: 02584100J20AC32P'.</p>	<p>INNODISK SSD 32G ASSY,PP01</p>
<p>XSSD064IN010</p>	 <p>A 2.5-inch SATA SSD with a black label. The label reads 'EverGreen 2.5" SATA SSD', 'Model: EAG064A2.5" SATA SSD 64GB', and 'Part No.: 02584100J20AC64P'.</p>	<p>INNODISK SSD 64G ASSY,PP01</p>
<p>52F008V10006</p>	 <p>A green printed circuit board (PCB) with a large integrated circuit (IC) in the center and various connectors along the edges.</p>	<p>VFD BOARD: W/FUTABA/10P8C(COM) V1.0 Cable: 3CW000000740</p>

<p>52FVFDV1000D</p>		<p>VFD BOARD: PE02 V1.0 Cable: 3CW000000150</p>
<p>52ADB0000010</p>		<p>AD BOARD FOR 2ND DISPLAY</p>
<p>6PWA1204C000</p>		<p>POWER ADAPTER: DC12V/10A EA11353A-120(25)</p>
<p>3CP000000050</p>		<p>POWER CORD (Brazil) TO MINI 3P</p>
<p>3CP000000040</p>		<p>POWER CORD (AU) TO MINI 3P</p>
<p>3CP000000030</p>		<p>POWER CORD (UK) TO MINI 3P</p>

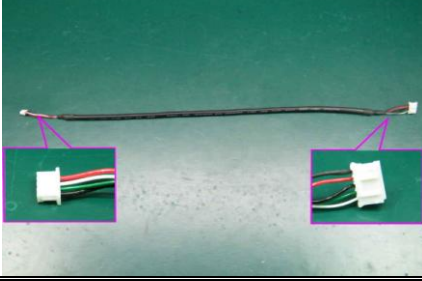
<p>3CP000000010</p>		<p>POWER CORD (USA) TO MINI 3P</p>
<p>3CP000000020</p>		<p>POWER CORD (EU) TO MINI 3P</p>
<p>3CW000000530</p>		<p>LCD CABLE: A1255-H P=1.25 2x15pin female, A1253-H P=1.25 20pin female, 260mm</p>
<p>3CW000000522</p>		<p>VGA CABLE: internal VGA cable with power connector D-SUB15PIN male, DuPont2.54, 2*5PIN+JST 2.0 4PIN,140mm,</p>
<p>3CW000000020</p>		<p>Inverter cable: JSP P=2.0 6pin female, JST P=2.0 5pin female, 100mm</p>
<p>3CW000000540</p>		<p>SATA HDD cable: SATA 7+15pin female, SATA 7pin female, JST P=2.5 4pin female, 230mm</p>

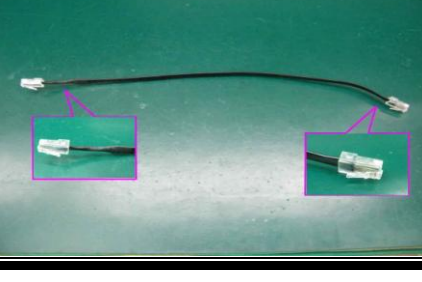
<p>3CW00000060</p>		<p>Power button cable: JST P=2.0 2pin female, MR-21S-MZBB-F2, 200mm</p>
<p>3CW000000560</p>		<p>MSR extend cable: MOLEX P=1.25 15pin female, MOLEX P=1.25 15pin female, 150mm</p>
<p>3CW000000090</p>		<p>USB cable: JST P=2.0 5pin female, MOLEX P=1.25 4pin female, 320mm</p>
<p>3CW000000050</p>		<p>LPT cable: DuPont P2.0 2x13pin female, DB25, 1600mm</p>
<p>3CW000000150</p>		<p>VFD cable: RJ48 10P10C TO RJ48 10P10C L=160mm(KC3951) for 52FVFDV1000D</p>
<p>3CW000000740</p>		<p>VFD cable: RJ48 10P10C TO RJ48 10P10C L=160mm for 52F008V10006</p>

<p>3CW000000180</p>		<p>VGA+POWER CABLE FOR 2ND DISPLAY: D-SUB15PINmale, DC 5.5-2.5, D-SUB15PINfemale, 300mm</p>
<p>3CW000000300</p>		<p>3 in 1 cable: for MSR, Finger printer and I-Button</p>
<p>3CW000000310</p>		<p>3 in 1 cable: for MSR+RFID only</p>
<p>3CW000000190</p>		<p>Extend VGA cable:DS-UB15PIN female,D-SUB15PIN female,110mm, W/O power pin</p>
<p>3CMD9MJT0100</p>		<p>COM3 CABLE: RJ45/DB9</p>
<p>3P00040B0600</p>		<p>LCD SIDE COVER: Gray</p>

<p>3P00040E0400</p>		<p>LCD SIDE COVER: White</p>
<p>3P00040B0200</p>		<p>LCD SIDE COVER: Black</p>
<p>3P00050D0200</p>		<p>HINGE COVER: Black</p>
<p>3P00050D0600</p>		<p>HINGE COVER: Gray</p>
<p>3P00050F0400</p>		<p>HINGE COVER: White</p>

<p>3P00050D1000</p>	 A bright green, U-shaped plastic hinge cover with two mounting tabs at the bottom.	<p>HINGE COVER: Green</p>
<p>3P00050D0800</p>	 A bright red, U-shaped plastic hinge cover with two mounting tabs at the bottom.	<p>HINGE COVER: Red</p>
<p>3P00032D0800</p>	 A bright red, rectangular plastic cover with a central cutout and two mounting tabs at the bottom.	<p>PPC I/O cover: Red</p>
<p>3P00032D0600</p>	 A light gray, rectangular plastic cover with a central cutout and two mounting tabs at the bottom.	<p>PPC I/O cover: Gray</p>
<p>3P00032F0400</p>	 A white, rectangular plastic cover with a central cutout and two mounting tabs at the bottom.	<p>PPC I/O cover: White</p>

<p>3P00032D1000</p>	 A bright green, glossy plastic cover for a PPC I/O port, shown against a light wood-grain background.	<p>PPC I/O cover: Green</p>
<p>3P0003D0200</p>	 A black, glossy plastic cover for a PPC I/O port, shown against a light wood-grain background.	<p>PPC I/O cover: Black</p>
<p>3P00030D0610</p>	 A gray, matte plastic cover for a POS I/O port without a VFD. The word "VariPOS" is printed on the front. Shown against a light wood-grain background.	<p>POS I/O cover w/o VFD: Gray</p>
<p>3P00030D0810</p>	 A red, glossy plastic cover for a POS I/O port without a VFD. The word "VariPOS" is printed on the front. Shown against a light wood-grain background.	<p>POS I/O cover w/o VFD: Red</p>
<p>3P00030D1010</p>	 A bright green, glossy plastic cover for a POS I/O port without a VFD. The word "VariPOS" is printed on the front. Shown against a light wood-grain background.	<p>POS I/O cover w/o VFD: Green</p>

<p>3P00030F0410</p>	 <p>A white plastic POS I/O cover without a VFD, featuring a central cutout and the 'VariPOS' logo.</p>	<p>POS I/O cover w/o VFD: White</p>
<p>3P00030D0210</p>	 <p>A black plastic POS I/O cover without a VFD, featuring a central cutout and the 'VariPOS' logo.</p>	<p>POS I/O cover w/o VFD: Black</p>
<p>3P00031D0610</p>	 <p>A gray plastic POS I/O cover with a VFD, featuring a central cutout and the 'VariPOS' logo.</p>	<p>POS I/O cover W/VFD: Gray</p>
<p>3P00031D0810</p>	 <p>A red plastic POS I/O cover with a VFD, featuring a central cutout and the 'VariPOS' logo.</p>	<p>POS I/O cover W/VFD: Red</p>
<p>3P00031D1010</p>	 <p>A green plastic POS I/O cover with a VFD, featuring a central cutout and the 'VariPOS' logo.</p>	<p>POS I/O cover W/VFD: Green</p>

<p>3P00031F0410</p>	 A white plastic cover for a POS terminal with a VFD. The cover has a central cutout and the word "VariPOS" printed on the front.	<p>POS I/O cover W/VFD: White</p>
<p>3P00031D0210</p>	 A black plastic cover for a POS terminal with a VFD, similar in design to the white version.	<p>POS I/O cover W/VFD: Black</p>
<p>3P00060D0600</p>	 A gray rectangular VFD cover with a small protrusion on the front.	<p>VFD cover: Gray</p>
<p>3P00060D0800</p>	 A red rectangular VFD cover with a small protrusion on the front.	<p>VFD cover: Red</p>
<p>3P00060D1000</p>	 A green rectangular VFD cover with a small protrusion on the front.	<p>VFD cover: Green</p>

<p>3P00060F0400</p>	 A white, rectangular VFD cover with a central protrusion, resting on a light-colored wooden surface.	<p>VFD cover: White</p>
<p>3P00060D0200</p>	 A black, rectangular VFD cover with a central protrusion, resting on a light-colored wooden surface.	<p>VFD cover: Black</p>
<p>3P00090D0600</p>	 A gray, square-shaped rear cover for a second display, resting on a light-colored wooden surface.	<p>2nd display rear cover: Gray</p>
<p>3P00090D0800</p>	 A red, square-shaped rear cover for a second display, resting on a light-colored wooden surface.	<p>2nd display rear cover: Red</p>
<p>3P00090D1000</p>	 A green, square-shaped rear cover for a second display, resting on a light-colored wooden surface.	<p>2nd display rear cover: Green</p>

<p>3P00090F0400</p>		<p>2nd display rear cover: White</p>
<p>3P00090D0200</p>		<p>2nd display rear cover: Black</p>
<p>3P00070P0910</p>		<p>VFD LENS</p>
<p>3P00110K0200</p>		<p>2nd display LENS: Black</p>
<p>3P00110K0400</p>		<p>2nd display LENS: White</p>

Version Change History

Version	Change Date	Change Content
V1.0	October, 2011	1 st Release
V1.1	Feb, 2012	Upgrade spare parts
V2.0	Dec, 2012	Structure change Add more product information
V2.1	Jul, 2013	Modified support OS